

# PLAT OF SURVEY -OF-

LOT 25 OF TUSCANY OF LAKE GENEVA, PHASE 2,  
LOCATED IN THE SOUTHEAST 1/4 OF THE SOUTHWEST  
1/4 AND THE NORTHEAST 1/4 OF THE SOUTHWEST  
1/4 OF SECTION 34, TOWNSHIP 2 NORTH, RANGE 18  
EAST AND THE NORTHEAST 1/4 OF THE NORTHWEST 1/4  
OF SECTION 3, TOWNSHIP 1 NORTH, RANGE 18 EAST,  
WALWORTH COUNTY, WISCONSIN.

SURVEY FOR: KERKMAN BROTHERS CONSTRUCTION  
PROPOSED ADDRESS: \_\_\_\_\_

PROPOSED DWELLING WAS STAKED ON ACTUAL  
CORNERS WITH 10 FOOT CONTROL ON THE WESTERLY  
HOUSE LINE. THE CONTRACTOR WILL BE RESPONSIBLE  
TO FIELD VERIFY ALL STAKES FOR LOCATION AND  
DIMENSION PRIOR TO CONSTRUCTION. THIS OFFICE  
SHOULD BE NOTIFIED AT ONCE IF ANY DISCREPANCIES  
ARISE.

PROPOSED TOP OF FOUNDATION: \_\_\_\_\_

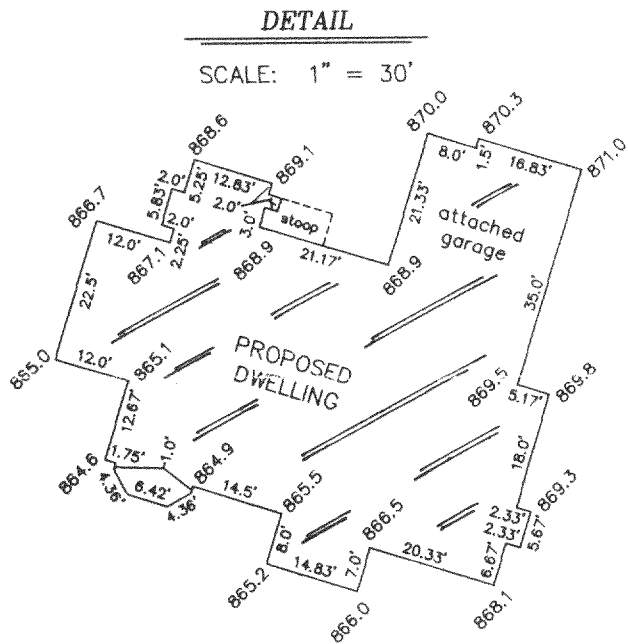

- LEGEND**
- ⊙ FOUND 2" DIA. IRON PIPE
  - FOUND 1" DIA. IRON PIPE
  - ⊘ FOUND 3/4" DIA. IRON ROD
  - SET 1" DIA. IRON PIPE
  - 868.0 EXISTING ELEVATION

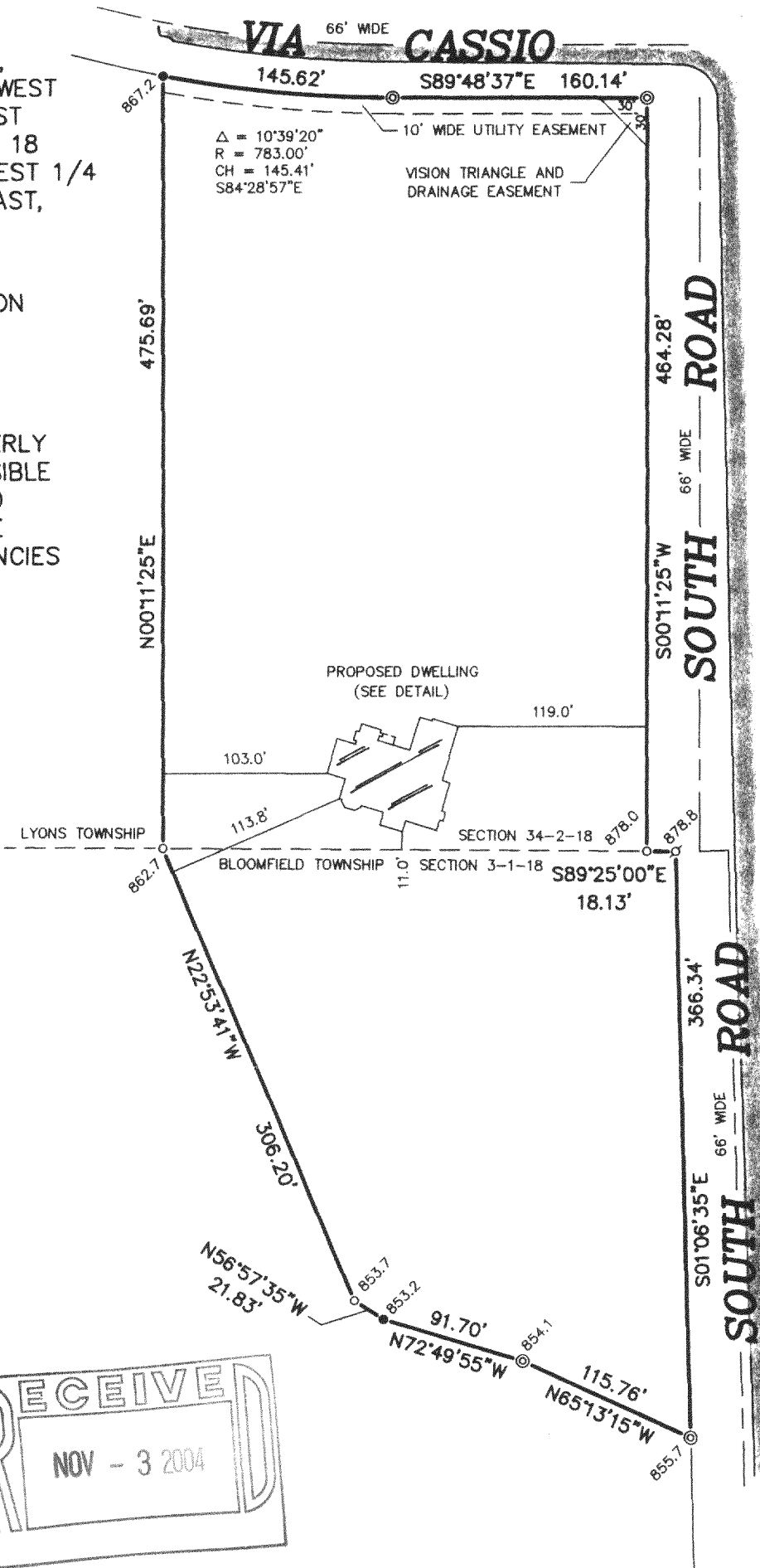
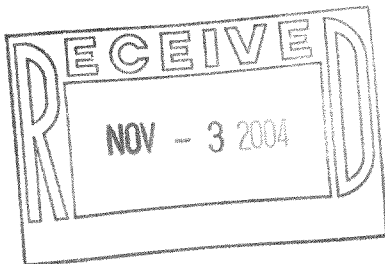

"I hereby certify that I have surveyed the above described  
property and that the above map is a correct representation thereof  
and shows the size and location of the property, its exterior  
boundaries, the location of all visible structures and dimensions  
of all principal buildings thereon, boundary fences, apparent  
easements, roadways and encroachments, if any."

"This survey is made for the use of the present owners of the  
property, and those who purchase, mortgage, or guarantee the  
title thereto within one year from date hereof."

SCALE:  
1" = 100'

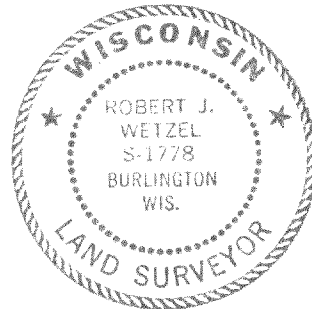

THIS IS NOT AN ORIGINAL PRINT  
UNLESS THIS SEAL IS RED.

*Robert J. Wetzel*  
ROBERT J. WETZEL S-1778

AUGUST 17, 2004  
DATE

6518  
JOB NUMBER

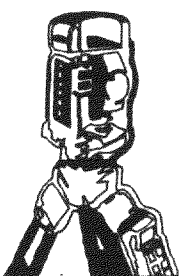

**B.W. SURVEYING, INC.**  
LAND SURVEYS  
MAPPING AND PLANNING  
412 N. PINE STREET  
BURLINGTON, WI 53105  
(262)-767-0225

MTU2 00801 & NTU2 00801

118-2493